2016 Churchill County Tax Sale Property List

Parcel 1: 001-543-06

Parcel 2: 001-651-09

Parcel 3: 006-121-14

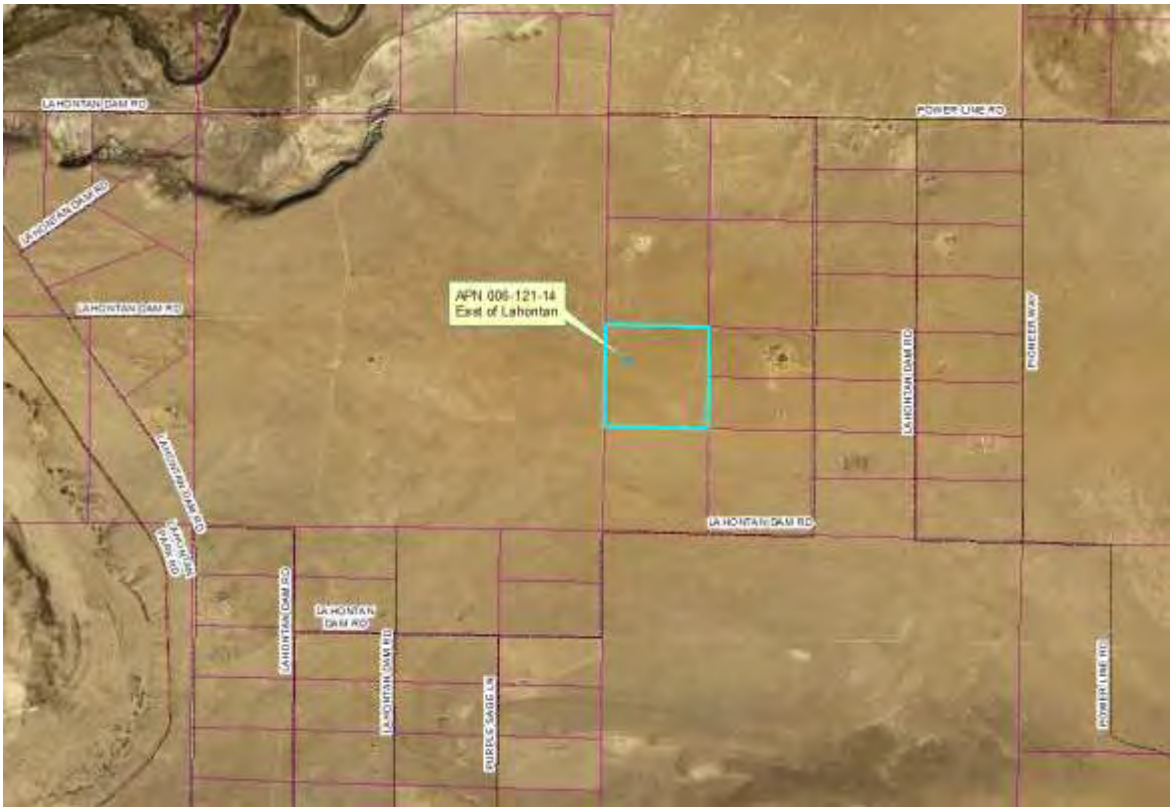

Parcel 4: 006-122-53

Parcel 5: 006-143-02

Parcel 6: 006-143-09

Parcel 7: 007-021-07

Parcel 8: 007-171-26

Parcel 9: 008-031-11

Parcel 10: 008-191-52

Parcel 11: 008-321-07

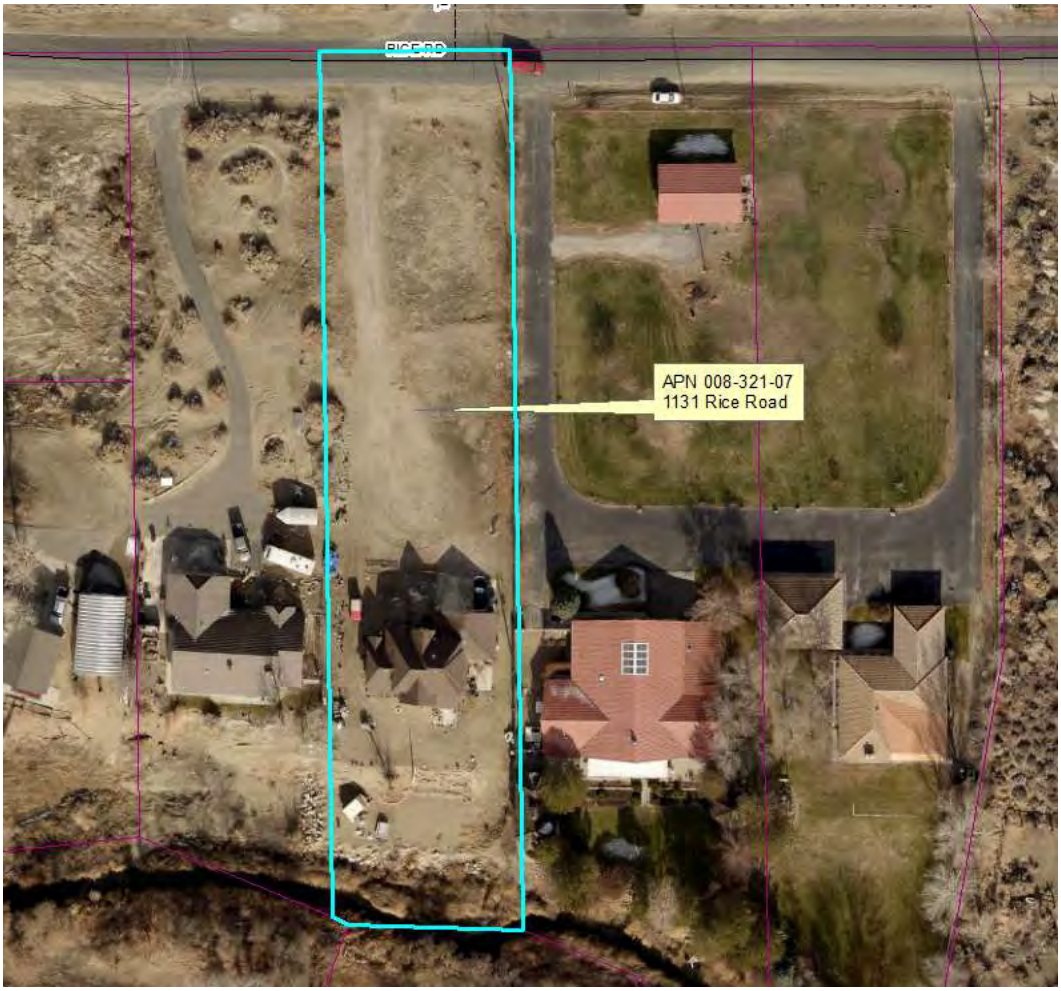

Parcel 12: 009-111-14

Parcel 13: 009-111-46

Parcel 14: 009-271-70